

**Drain:** WILLAMVIEW ROAD DRAIN **Drain #:** 217  
**Improvement/Arm:** WILLAMVIEW ROAD - ATWELL RELOCATION  
**Operator:** JDH **Date:** 8-9-04  
**Drain Classification:** Urban/Rural **Year Installed:** 1995

### GIS Drain Input Checklist

- Pull Source Documents for Scanning JDH
- Digitize & Attribute Tile Drains N/A
- Digitize & Attribute Storm Drains JDH
- Digitize & Attribute SSD N/A
- Digitize & Attribute Open Ditch JDH
- Stamp Plans JDH
- Sum drain lengths & Validate JDH
- Enter Improvements into Posse JDH
- Enter Drain Age into Posse \_\_\_\_\_
- Sum drain length for Watershed in Posse \_\_\_\_\_
- Check Database entries for errors JDH

**Gasb 34 Footages for Historical Cost  
Drain Length Log**

Drain-Improvement: WILLOWVIEW ROAD DRAIN - WILLOWVIEW ROAD - ATWELL RELOCATION

Drain Type:	Size:	Length <small>SUBMITTALS REMARKS</small>	Length (DB Query)	Length Reconcile	If Applicable	
					Price:	Cost:
RCP	42"	189.4'	189.4'	Ø	\$52.65	\$9971.91

Sum: 189.4    189.4'    Ø    \$9971.91

Final Report: \_\_\_\_\_

Comments:  
189.8' OPEN DITCH RELOCATED  
 \_\_\_\_\_  
 \_\_\_\_\_  
 \_\_\_\_\_  
 \_\_\_\_\_

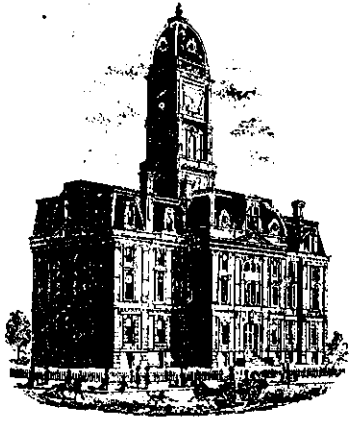

SURVEYOR'S OFFICE  
**Hamilton County**

*Kenton C. Ward, Surveyor*

*Suite 146*

*776-8495*

*One Hamilton County Square*

*Noblesville, Indiana 46060-2230*

September 26, 1993

TO: Hamilton County Drainage Board

RE: Willowview Road Drain

Attached is a plan for the relocation of the Willowview Road Drain prepared by L.D. Miller, L.S.. Along with the plan is a petition for relocation filed by James M. Atwell, Jr.

The proposed relocation involves the installation of a 42" RCP in order to relocate 115 feet of the existing open ditch along the perimeter of the tract. The cost of this work will be paid by Mr. Atwell, the petitioner. The drainage system will intercept the existing open ditch along the South line of the tract and re-connect into the existing system at the 43x27 inch CMPA. The new system will consist of two (2) manholes, 1 4x4 junction box, five (5) feet of 15" RCP and 192' of 42" RCP. This will add 72 feet to the drain.

I recommend a hearing be set for this proposal at the November  
1993 Drainage Board meeting.

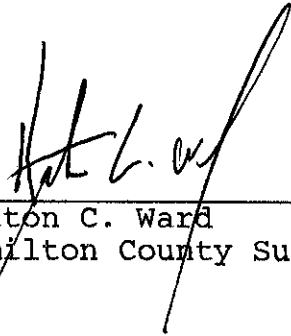
A handwritten signature in black ink, appearing to read "Kenton C. Ward", written over a horizontal line.

Kenton C. Ward  
Hamilton County Surveyor



SURVEYOR'S OFFICE

# Hamilton County

*Kenton C. Ward, Surveyor*

*Phone (317) 776-8495*

*Fax (317) 776-9628*

*Suite 146*

*One Hamilton County Square*

*Noblesville, Indiana 46060-2230*

To: Hamilton County Drainage Board

November 15, 1996

Re: **Willowview Drain - Atwell Relocation**

Attached are as-builts, certificate of completion & compliance, and other information for Willowview Drain Relocation. An inspection of the drainage facilities for this section has been made and the facilities were found to be complete and acceptable.

During construction, changes were made to the drain which will alter the plans submitted with my report for this drain dated September 26, 1993. The changes are as follows: The drain now consists of the following: 2 concrete boxes at 5.7' x 5.7', and 189.4' feet of 42" Concrete Pipe. The existing 43" x 27" CMPA was removed. The 15" RCP was not constructed.

The additional length of the drain due to the changes described above is now **79.6 feet**.

A non-enforcement was not required.

The bond or letter of credit was not required. All relocation costs were paid for by the petitioner.

I recommend the Board approve the drains construction as complete and acceptable.

Sincerely,

Kenton C. Ward,  
Hamilton County Surveyor

KCW/slm

10976072  
REC

TOPOGRAPHIC

SURVEY

As

BUILT

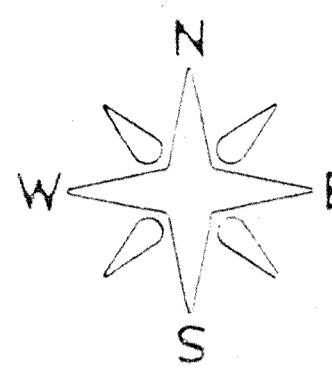

SCALE: 1" = 20'  
FB 362, PG 66  
JOB NO. B-21539  
AS BUILT B-22678

BM #1 - INVERT OF 48" CMP UNDER PARK 32 WEST DRIVE,  
NORTH SIDE, NEAR THE SOUTHWEST CORNER OF  
LOT #4 - ELEV. 780.40

TBM #1 - TOP OF R/W MARKER LOCATED WEST OF  
RWP "B" - ELEV. 780.56

This is a part of the Northeast quarter of Section Three (3), Township  
Eighteen (18) North, Range Four (4) East, and more specifically described  
as follows:

Beginning at the Northeast corner of the Northeast quarter of Section  
Three (3) Township Eighteen (18) North, Range Four (4) East marked by an  
iron pin; thence West on and along the North Section line of said Section,  
One Hundred ninety-four point eight (194.8) feet; thence South Two degrees  
(2) and seven minutes (7) East, Three hundred thirty-three point seven  
(333.7) feet to a point marked by an iron pin; thence East one hundred  
seventy-nine point two (179.2) feet to a point on the East Section line of  
said section marked by an iron pin; thence North Zero degrees (0) and  
Forty-one minutes (41) East, Three hundred thirty-three point four  
(333.4) feet to the point of beginning.

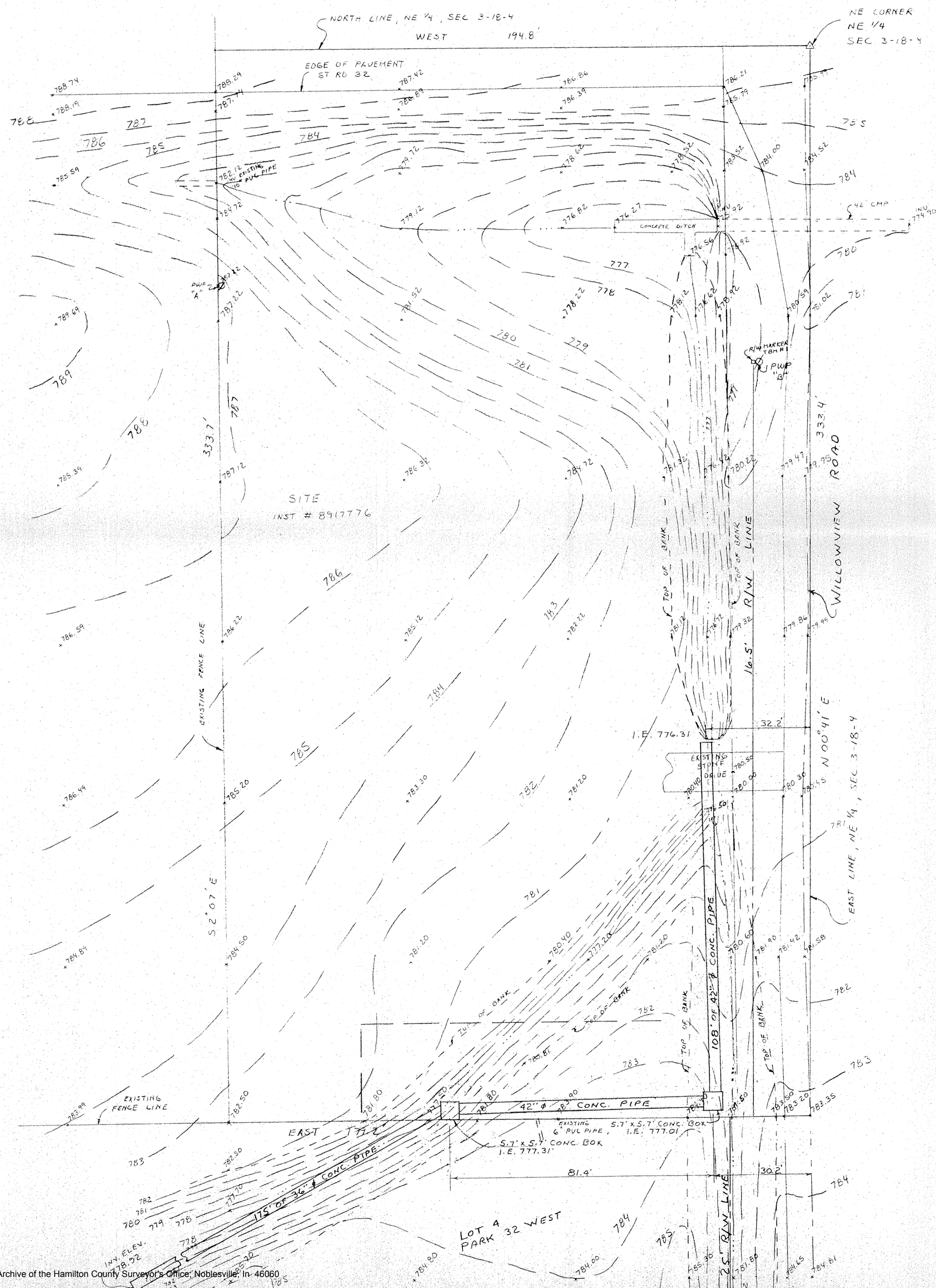

HAMILTON COUNTY INDIANA 1895  
This information was gathered for input into the Hamilton County Geographical Information System. This document is considered an official record of the GIS.  
Entry Date: 8/94  
Entered by: JPH

FILED

SEP 13 1995  
OFFICE OF HAMILTON COUNTY SURVEYOR

This plat of a topographic survey was prepared under my supervision and is true and correct to the best of my knowledge.

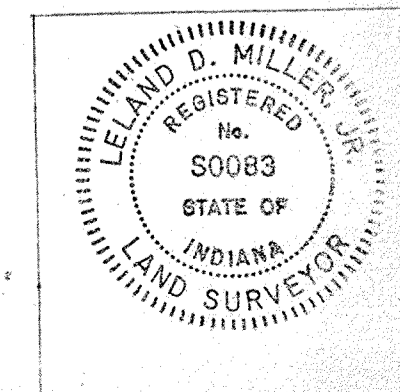

Leland D. Miller, Inc.  
Registered Land Surveyor #S0083  
Date: April 7, 1993  
For: Atwell Plumbing  
REVISED 9-27-93  
REVISED 2-15-95 (AS BUILT)